3.1.1 Access Control Principles for AI

A lesson from **CompTIA SecAI+ CertMaster Study** covering how access control systems are applied to AI environments using IAM principles. Understanding these concepts is essential for securing AI systems in the modern enterprise.

COMPTIA SECAI+

MODULE 3.1.1

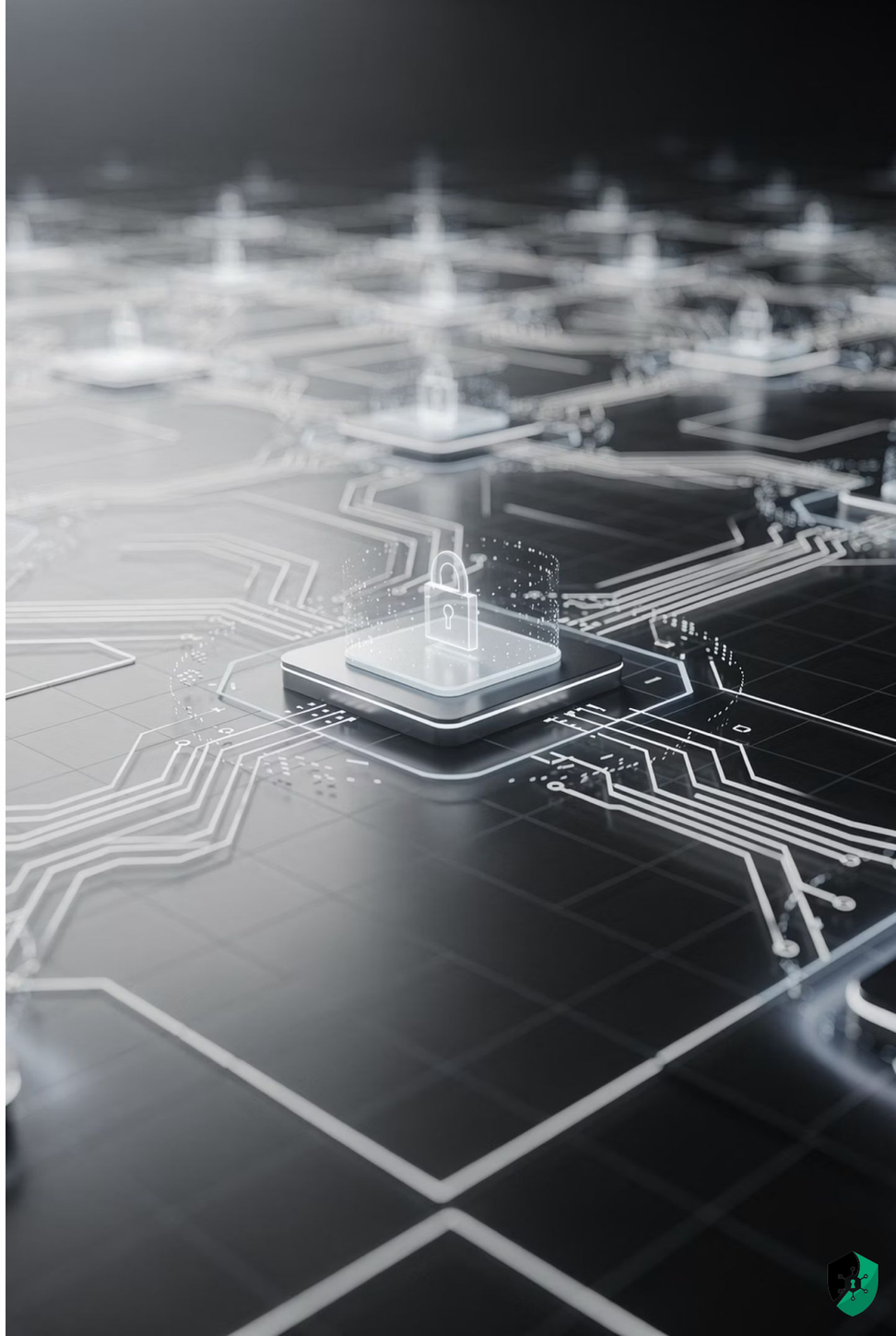

What Is Access Control for AI?

Access control for AI is implemented in a fundamentally similar manner as for any other resource in an enterprise environment. At its core, it ensures that an information system meets the goals of the **CIA triad** — Confidentiality, Integrity, and Availability and can therefore be considered secure. Access control principles govern how a *subject* may interact with *objects* within the system.

Confidentiality	Integrity	Availability
Ensuring only authorized subjects can access sensitive AI resources and data	Preventing unauthorized modification of AI models, prompts, and data sets	Guaranteeing legitimate subjects can reliably access AI resources when needed

Subjects and Objects

Every access control model is built around the relationship between **subjects** and **objects**. Understanding the distinction is foundational to designing and enforcing effective AI access policies.

Subjects

Subjects are people, devices, software processes, or any other system entity that can **request and be granted access** to a resource. Subjects are assigned rights or permissions based on their identity, role, and context.

- Human users (developers, analysts, end users)
- Automated processes and scripts
- Devices and IoT endpoints

Objects

Objects are the **resources being accessed**. In an AI environment, objects take on unique forms that go beyond traditional file systems and databases.

- AI models and model weights
- Training and inference data sets
- Prompts and prompt templates
- API endpoints and output logs

Identity and Access Management (IAM)

Modern access control is implemented as an **Identity and Access Management (IAM)** system — a structured framework that governs how subjects are identified, verified, authorized, and monitored across an organization's resources, including AI systems.

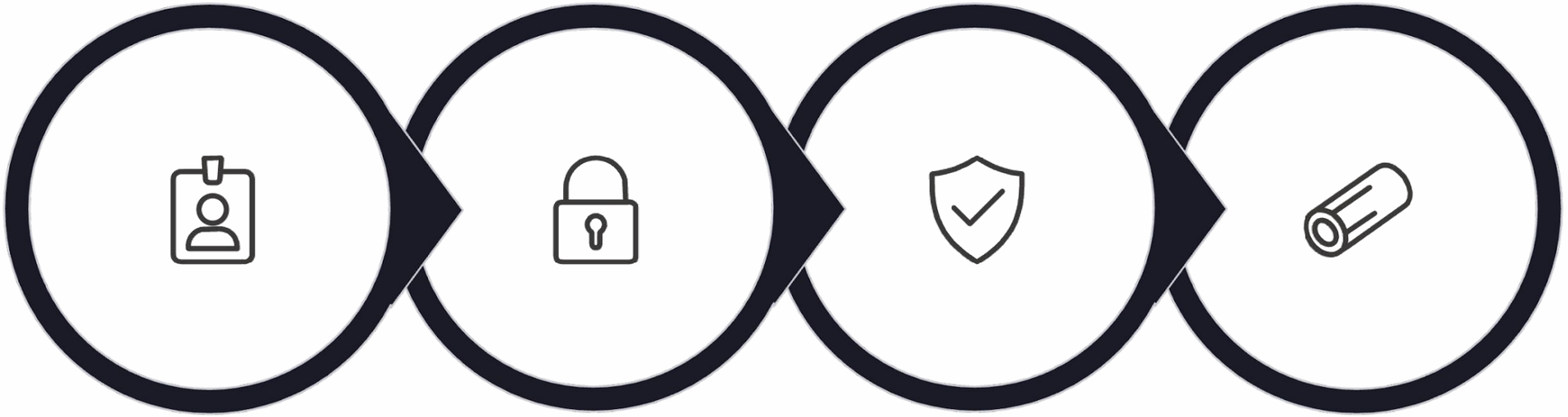

Identification Authentication Authorization Accounting

These four processes work in sequence and in concert — each layer builds on the previous to create a robust, auditable access control posture for AI and enterprise systems alike.

IAM Processes 1 & 2: Identification and Authentication

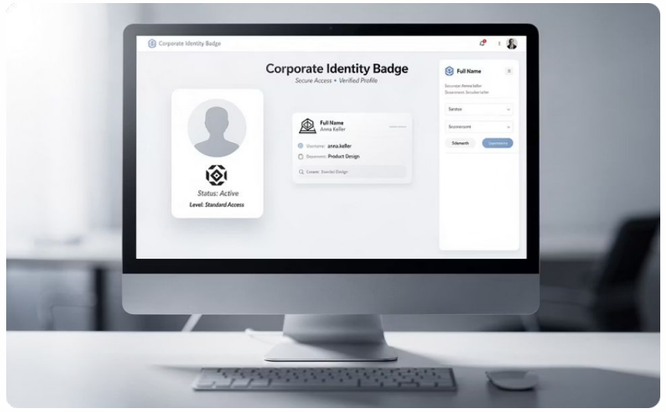

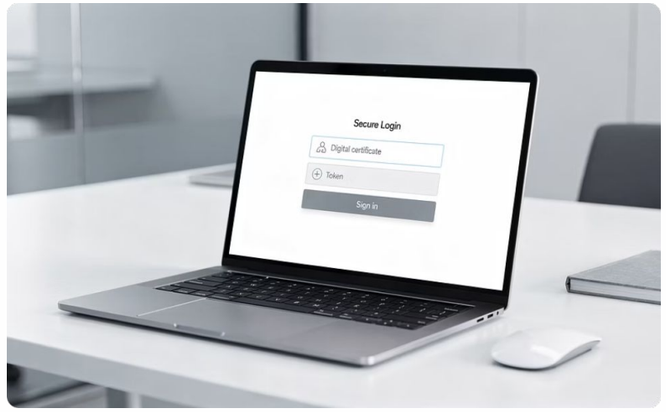

Identification

Identification is the process of **creating an account name or identity** that uniquely represents a user, device, or process within the system. It is the first step in establishing who or what is attempting to access a resource. Every subject in an AI environment from a developer to an automated pipeline must have a distinct, registered identity.

Authentication (authN)

Authentication is the process of **proving that a subject is who or what it claims to be** when attempting to access a resource. An authentication factor determines what credential the subject presents such as a password, digital certificate, biometric, or software token. Stronger AI environments require multi-factor authentication (MFA) to reduce the risk of credential compromise.

IAM Processes 3 & 4: Authorization and Accounting

Authorization (authZ)

Authorization determines **what rights subjects have on each resource** and enforces those rights at the point of access. In a role-based access control (RBAC) model, permissions are tied directly to organizational roles:

AI End User — limited to submitting prompts

AI Engineer — read/write access to model configs

AI System Admin — full administrative access

Accounting

Accounting tracks **all authorized and unauthorized usage** of resources by subjects. Comprehensive access logs are generated and retained for auditing, compliance, and forensic analysis. Key activities include:

- Logging every access and interaction with AI models
- Alerting on unauthorized access attempts
- Generating audit trails for regulatory compliance
- Supporting incident response investigations

AI-Specific Access Controls

Beyond standard IAM, AI systems introduce unique access control challenges due to the nature of the data they process and the multiple actors who interact with them.

Multi-Actor Access Boundaries

Controls must govern interactions for **users, engineers, and the AI model itself**, each requiring different scopes of access to data and system components.

Sensitive Data Protection

AI data sets often contain **PII, PHI, and financial records**. Fine-grained access controls must ensure these categories are only accessible to explicitly authorized subjects.

Principle of Least Privilege

Every subject — human or machine should be granted **only the minimum access required** to perform its function. This limits blast radius in the event of a compromise.

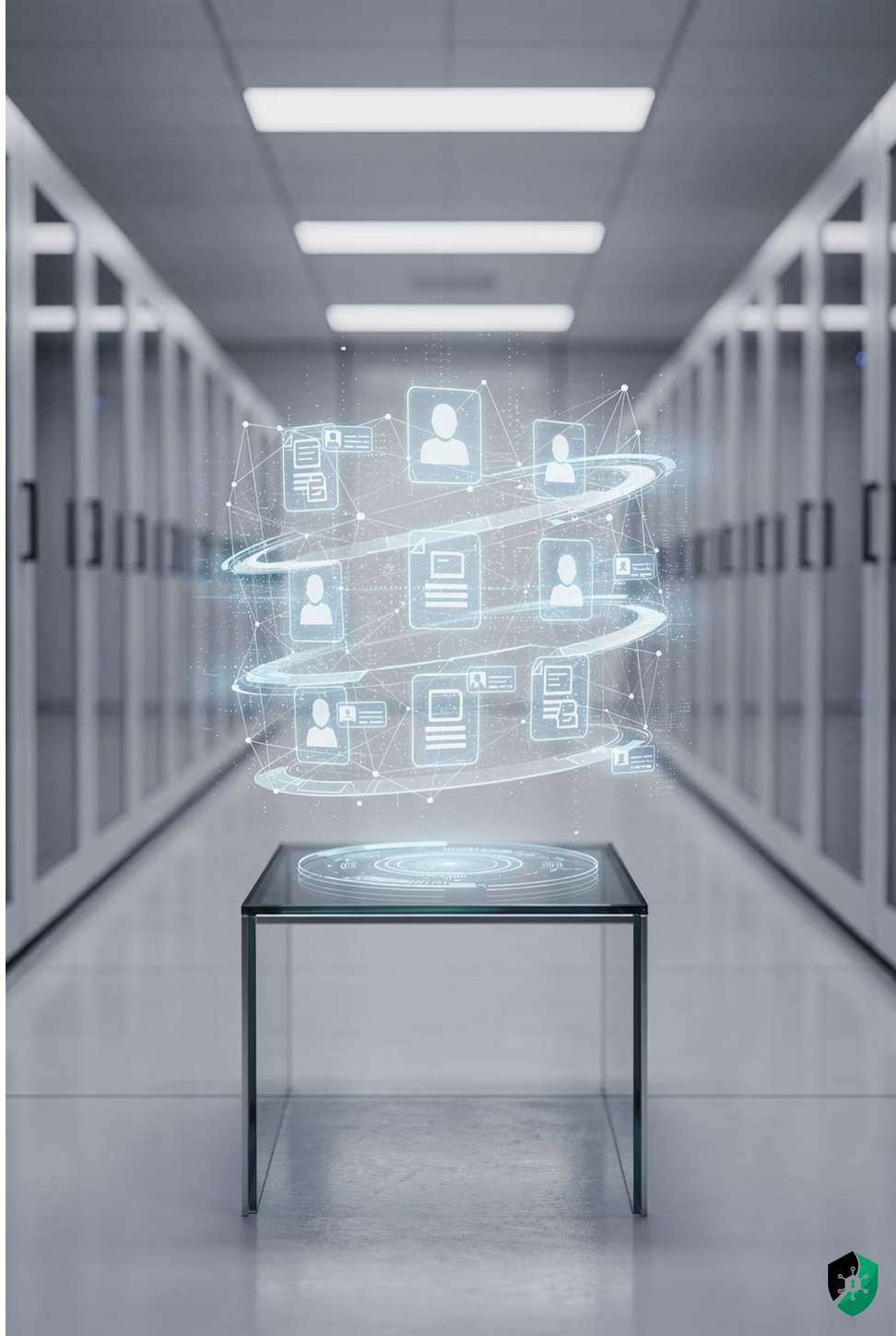

Key Takeaways

Before your exam, ensure you can confidently explain each of these core access control concepts as applied to AI environments.

AI Access Control Mirrors Enterprise Standards

Access control for AI follows the same foundational principles as other enterprise systems, ensuring the **CIA triad** is met across all AI assets.

Subjects and Objects

Subjects (users, devices, processes) interact with objects (models, data sets, prompts) based on **assigned permissions** tied to identity and role.

IAM: Four Core Processes

The IAM framework — **Identification, Authentication (authN), Authorization (authZ), and Accounting** is the standard mechanism for enforcing access control.

Least Privilege for AI Data

AI-specific controls must protect sensitive data (**PII, PHI, financial records**) by enforcing the principle of least privilege across all subjects and data sets.

Exam Tip: Know the difference between **authN** (verifying identity) and **authZ** (enforcing what actions are permitted). These terms are frequently tested on the CompTIA SecAI+ exam.